

**LEGEND**

- △ CALCULATED POINT
- IRON PIN SET (I.P.S. 1/2" RB)
- IRON PIN FOUND (I.P.F.)
- PROPERTY LINE
- RIDGE LINE
- X FENCE
- - - DITCH
- STREAM
- HOLLOW
- LAND LOT LINE (LLL)
- CENTERLINE
- POWERLINE
- TELEPHONE LINE
- PAVED ROAD
- DIRT ROAD
- GRAVEL ROAD
- TELE/POWER POLE
- RIGHT-OF-WAY MARKER
- FENCE POST F.P.
- D.B. DEED BOOK
- P.B. PLAT BOOK
- L.L.C. LAND LOT CORNER
- N.T.S. NOT TO SCALE

THIS SURVEY SUBJECT TO ALL RIGHTS-OF-WAY AND EASEMENTS. ACREAGE'S SHOWN, CALCULATED, USING DIMENSIONS SHOWN ON PLAT.

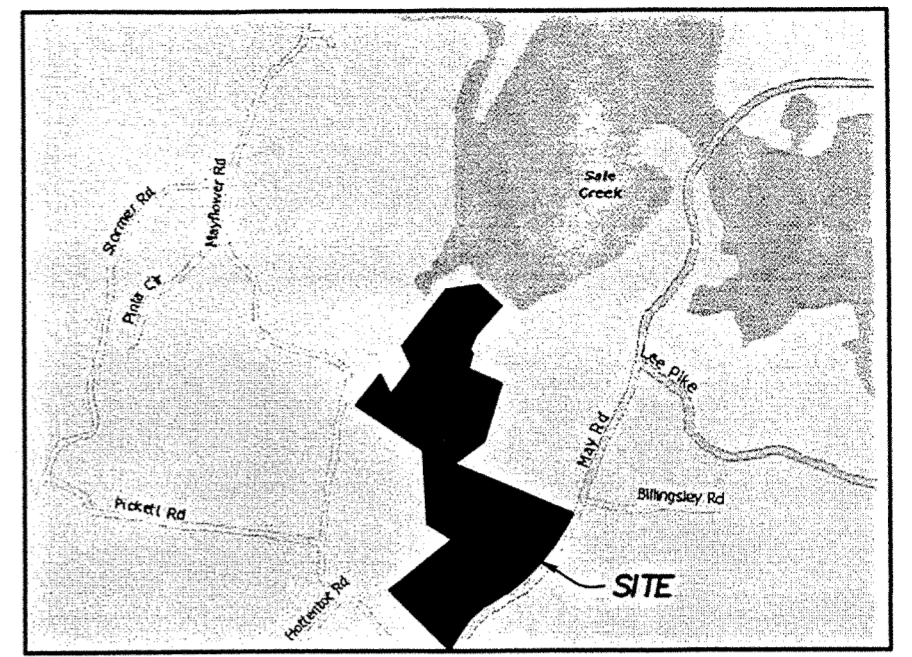

LOCATION MAP (N.T.S.)

**SURVEY FOR PAUL SYIEK**

3rd CIVIL DISTRICT HAMILTON COUNTY, TENN.

OCT. 23, 2006

SCALE: 1" = 300'

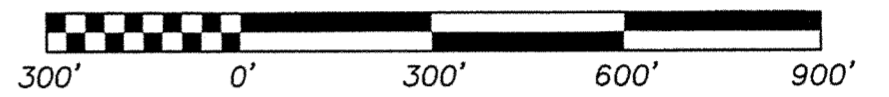

SURVEY REF: DB 1395/PG 589; DB 3531/PG 566; DB 1777/PG 532; DB 4942/PG 981; DB 4942/PG 981; DB 4684/PG 322; DB 1453/PG 527; DB 1940/PG 209; DB 4910/PG 268

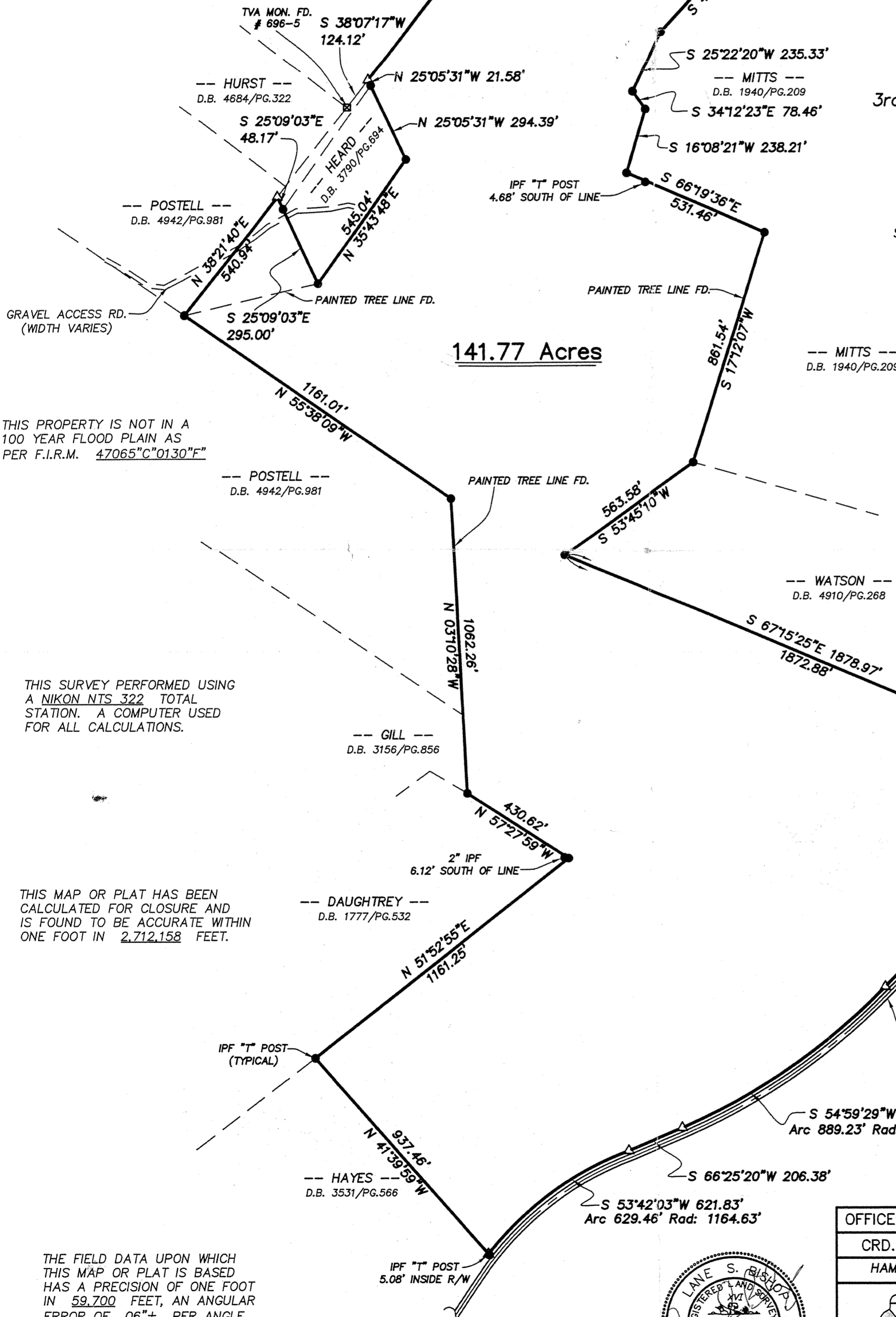

THIS PROPERTY IS NOT IN A 100 YEAR FLOOD PLAIN AS PER F.I.R.M. 47065"C"0130"F"

THIS SURVEY PERFORMED USING A NIKON NTS 322 TOTAL STATION. A COMPUTER USED FOR ALL CALCULATIONS.

THIS MAP OR PLAT HAS BEEN CALCULATED FOR CLOSURE AND IS FOUND TO BE ACCURATE WITHIN ONE FOOT IN 2,712.158 FEET.

THE FIELD DATA UPON WHICH THIS MAP OR PLAT IS BASED HAS A PRECISION OF ONE FOOT IN 59,700 FEET, AN ANGULAR ERROR OF 06"± PER ANGLE POINT. NO ADJUSTMENT.

THE BEARINGS SHOWN ON THIS PLAT WERE CALCULATED FROM A RANDOM TRAVERSE USING FIELD ANGLES AND A SINGLE MAGNETIC OBSERVATION. THE BEARINGS MAY DIFFER FROM PREVIOUS SURVEYS DUE TO MAGNETIC DECLINATION, EVEN THOUGH THE PROPERTY LINES ARE THE SAME.

BOUNDARY SURVEY, NO INTERIOR IMPROVEMENTS LOCATED.

ALL MATTERS OF TITLE EXCEPTED.

THIS SURVEY IS FOR THE EXCLUSIVE USE OF THE PERSON(S) HEREON NAMED AND IS NOT INTENDED FOR ANY OTHER PARTY.



OFFICE: R.O.	FIELD: MEDDERS	DRAWN BY: CLO 11/15/2006
CRD. FILE	DWG. FILE	J. O. #
HAM0001	pSyiek	061102"G"



PREPARED BY  
**LANE S. BISHOP AND ASSOCIATES**  
 LAND AND ENGINEERING SURVEYS  
 P.O. BOX 1506 BLUE RIDGE GA., 30513  
 PHONE: (706)632-3919 FAX: (706)632-6873  
 REGISTERED SURVEYOR: GA R.L.S. #1575 & 2536  
 TN. R.L.S. #1324 N.C. R.L.S. #2745