

CALLS FOR SHEET 2

Course	Bearing	Distance
1	N 05°23'26" E	498.06'
	Rad: 2656.04'	Arc: 498.79'
2	N 00°46'55" E	309.11'
	Rad: 2762.64'	Arc: 309.27'
3	N 05°10'27" E	121.66'
4	S 63°37'10" E	14.08'
5	S 63°37'10" E	480.92'
6	N 63°37'31" W	706.45'
7	N 35°14'19" E	231.74'
8	N 35°35'16" E	37.54'
9	N 13°41'01" W	30.11'
10	N 16°48'32" E	71.36'
11	N 04°09'15" E	29.19'
12	N 22°42'15" E	127.18'
13	N 81°00'21" E	88.33'
14	N 55°23'32" E	34.95'
15	N 88°39'50" E	59.73'
16	S 44°54'36" E	26.95'
17	S 67°05'30" E	14.35'
18	N 23°17'53" E	97.20'
19	S 81°13'01" E	75.10'
20	S 73°14'26" E	86.45'
21	S 42°32'41" E	90.70'
22	S 13°47'41" E	83.35'
23	S 06°03'01" E	251.54'
24	S 15°31'56" E	252.66'
25	S 13°27'28" E	120.33'
26	S 16°10'22" E	126.11'
27	S 18°14'01" E	98.25'
28	S 17°20'21" E	137.53'
29	S 23°10'41" E	120.50'
30	S 36°25'26" E	216.35'
31	S 50°11'21" E	220.14'
32	S 57°31'52" E	118.06'
33	S 12°10'50" E	170.11'
34	S 58°20'53" E	126.51'
35	S 75°06'41" E	124.28'
36	S 84°26'01" E	124.07'
37	S 12°56'20" E	195.47'
38	S 11°20'41" E	165.35'
39	S 10°49'56" E	132.61'
40	S 79°06'41" E	105.70'
41	N 70°02'19" E	69.00'
42	N 61°16'19" E	94.00'
43	N 32°02'42" E	43.98'
44	N 45°07'11" E	54.17'
45	N 51°55'44" E	71.94'
46	N 68°15'04" E	36.88'
47	S 70°56'23" E	46.02'
48	S 20°35'55" E	104.71'
49	S 16°59'41" E	121.80'
50	S 23°53'20" E	180.10'
51	S 25°51'18" E	134.96'
52	S 30°08'43" E	135.64'
53	S 36°02'26" E	67.28'
54	S 41°07'41" E	178.04'
55	S 54°27'41" E	68.71'
56	S 87°51'31" E	102.05'
57	S 59°18'41" E	223.16'
58	S 71°08'51" E	98.92'
59	N 89°52'19" E	48.45'
60	N 70°53'49" E	56.24'
61	S 87°13'41" E	50.22'
62	S 34°32'11" E	63.25'
63	S 15°25'26" E	80.03'
64	S 21°39'37" E	43.19'
65	S 52°49'01" E	51.17'
66	S 38°12'11" E	43.68'
67	S 65°55'41" E	35.36'
68	N 54°33'19" E	68.36'
69	N 56°13'56" E	62.99'
70	N 49°30'24" E	70.66'
71	N 49°22'49" E	80.21'
72	N 43°56'14" E	67.29'
73	N 38°03'09" E	106.60'
74	N 05°42'14" E	43.63'
75	N 20°18'20" E	93.57'
76	N 28°24'22" E	162.64'
77	N 36°20'39" E	182.00'
78	N 39°44'19" E	114.07'
79	N 32°27'41" E	61.72'
80	N 19°06'09" E	66.02'
81	N 06°24'27" E	59.28'
82	N 03°10'21" W	271.77'
83	N 11°50'58" E	118.99'
84	N 17°56'42" E	127.51'
85	N 00°55'31" W	73.66'
86	N 26°07'36" W	178.71'
87	N 12°35'21" W	87.47'
88	N 02°17'51" W	84.61'
89	N 13°02'51" W	80.30'
90	N 16°22'05" W	183.85'
91	N 00°17'15" W	82.51'
92	N 29°39'50" E	79.59'
93	N 27°00'09" E	126.29'
94	S 62°18'06" E	98.74'
95	S 59°37'09" E	148.96'
96	S 36°45'25" E	283.42'
97	S 06°25'20" E	151.15'
98	S 30°18'05" E	49.12'
99	S 30°17'39" E	161.72'
100	S 41°52'23" E	133.85'
101	S 52°04'35" E	165.27'
102	S 45°55'18" E	76.24'
103	S 45°36'38" E	260.67'
104	S 22°39'25" W	24.58'
105	S 22°39'25" W	374.45'
106	S 22°39'25" W	292.03'
107	S 33°12'09" W	51.56'
108	S 29°09'27" W	116.76'
109	S 28°51'28" W	81.00'
110	S 43°04'53" W	124.24'
	Rad: 203.55'	Arc: 126.25'
111	S 66°17'55" W	103.23'
	Rad: 565.99'	Arc: 196.16'
112	S 45°37'10" W	85.24'
	Rad: 477.23'	Arc: 234.41'
113	S 25°56'55" W	232.06'
	Rad: 477.23'	Arc: 234.41'
114	S 09°18'35" W	177.20'
	Rad: 536.56'	Arc: 191.66'
115	S 28°15'47" W	190.65'
	Rad: 1812.10'	Arc: 117.00'
116	S 33°59'25" W	111.92'
	Rad: 1812.10'	Arc: 117.00'
117	S 36°35'49" W	116.97'
	Rad: 1812.10'	Arc: 117.00'
118	S 36°20'01" W	56.91'
119	N 63°37'31" W	19.35'
120		

THIS SURVEY PERFORMED USING A SOKKIA SET 530 TOTAL STATION. A COMPUTER USED FOR ALL CALCULATIONS.

THIS PROPERTY IS NOT IN A 100 YEAR FLOOD PLAIN AS PER F.I.R.M. 470261 0150"B"

THE FIELD DATA UPON WHICH THIS MAP OR PLAT IS BASED HAS A PRECISION OF ONE FOOT IN 26,479 FEET, AN ANGULAR ERROR OF 10"± PER ANGLE POINT AND WAS ADJUSTED USING LEAST SQUARES RULE.

THIS MAP OR PLAT HAS BEEN CALCULATED FOR CLOSURE AND IS FOUND TO BE ACCURATE WITHIN ONE FOOT IN 6,144,961 FEET.

I HEREBY CERTIFY THAT THIS PLAT IS A CATEGORY 3 SURVEY AND THE RATIO OF PRECISION OF THE UNADJUSTED SURVEY IS 1:26,479 AS SHOWN HEREON.

SURVEYOR: Jane S. Bishop
TENN. REG. NO. 1324

THE BEARINGS SHOWN ON THIS PLAT WERE COMPUTED USING GPS AND BASED ON STATE PLAIN COORDINATES, NAD 83, TN 4100. DISTANCES ARE BASED ON HORIZONTAL FIELD MEASUREMENTS. (GRID FACTOR 1.00001685)

THIS SURVEY SUBJECT TO ALL RIGHTS-OF-WAY AND EASEMENTS. ACREAGE'S SHOWN, CALCULATED, USING DIMENSIONS SHOWN ON PLAT.

THIS SURVEY IS FOR THE EXCLUSIVE USE OF THE PERSON(S) HEREON NAMED AND IS NOT INTENDED FOR ANY OTHER PARTY.

ALL MATTERS OF TITLE EXCEPTED.

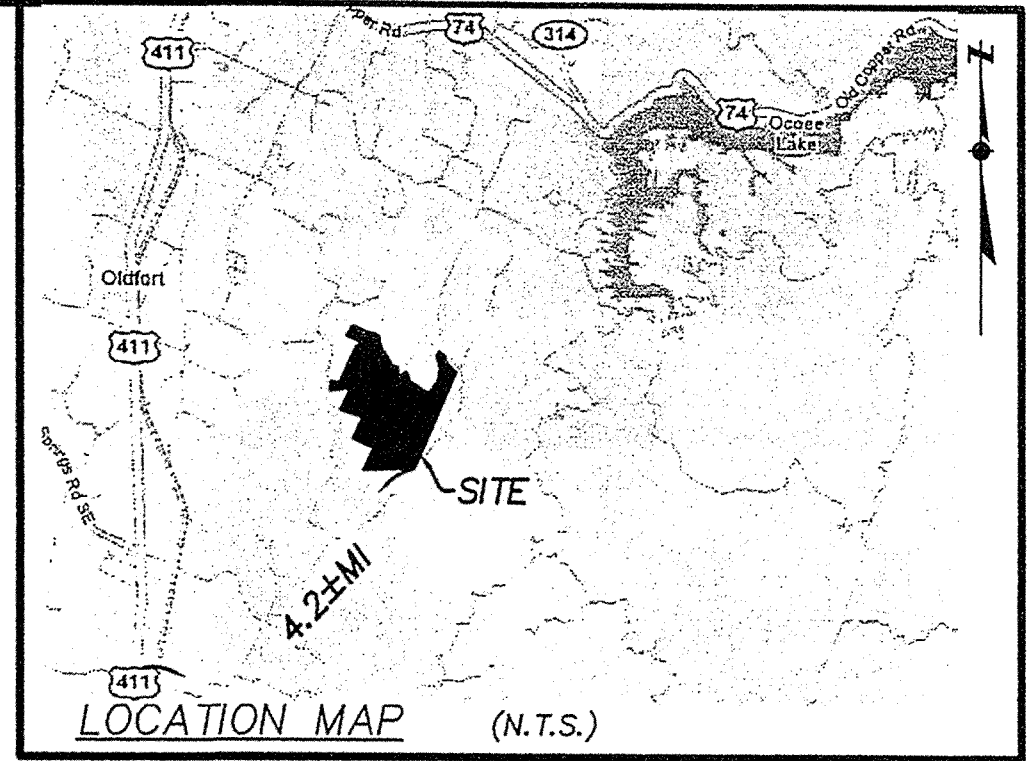

SURVEY FOR
PAUL SYIEK

SECTIONS 10, 11, 12 & 13
FRACTIONAL TOWNSHIP 2 SOUTH
RANGE 2 EAST OF THE OCOEE BASIS LINE
3rd CIVIL DISTRICT POLK COUNTY, TENN.
OCTOBER 31, 2006

SURVEY REF: PLAT BY ROY R. SLACK FOR BOWATER DATED 5/21/01
D.B.221/P.G.549; D.B.212/P.G.628; D.B.212/P.G.631
D.B.214/P.G.625; D.B.163/P.G.253; D.B.193/P.G.54
D.B.141/P.G.547; D.B.191/P.G.237; D.B.225/P.G.157
D.B.138/P.G.96; D.B.107/P.G.150; D.B.138/P.G.92
D.B.220/P.G.58; D.B.181/P.G.283; D.B.215/P.G.345
D.B.147/P.G.76; D.B.76/P.G.100
P.B.210/P.G.311; P.B.10/P.G.108

OFFICE:	R.O.	FIELD:	LDS/RDC	DRAWN BY:	KB 12/5/2006
CRD. FILE	P250030	DWG. FILE	pSyiek	J. O. #	060718"D"
				FLD. BOOK	07(06) 06(06)

PREPARED BY
LANE S. BISHOP AND ASSOCIATES
LAND AND ENGINEERING SURVEYS
PO BOX 1506 316 SUMMIT ST. BLUE RIDGE GA., 30513
PHONE: (706)632-3919 FAX: (706)632-6873
REGISTERED SURVEYOR: GA R.L.S. #1575 & 2536
TN. R.L.S. #1324 N.C. R.L.S. #2745



SURVEY FOR PAUL SYIEK

SECTIONS 10, 11, 12 & 13
FRACTIONAL TOWNSHIP 2 SOUTH
RANGE 2 EAST OF THE OCOEE BASIS LINE
3rd CIVIL DISTRICT POLK COUNTY, TENN.
OCTOBER 31, 2006
SCALE: 1" = 500'

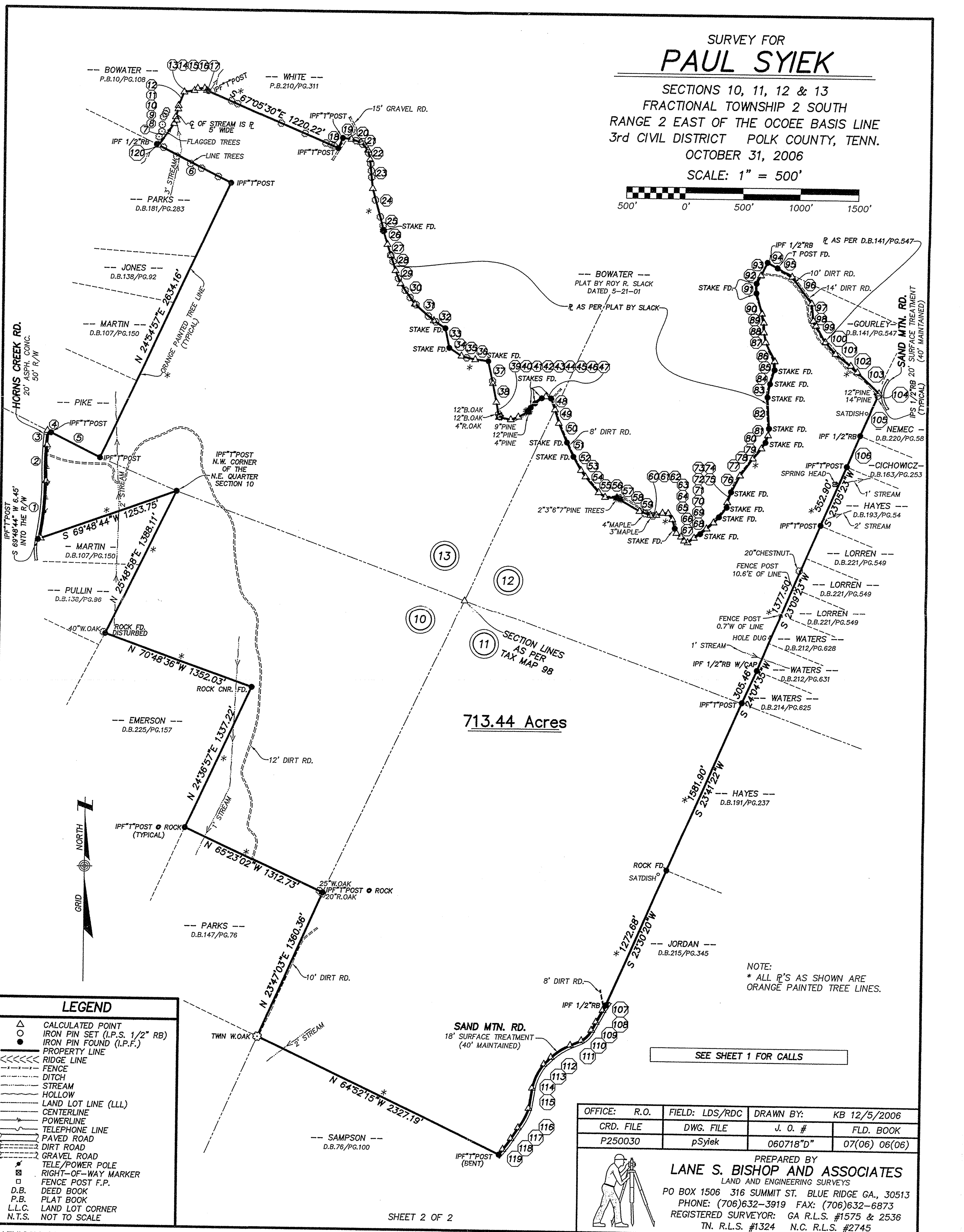
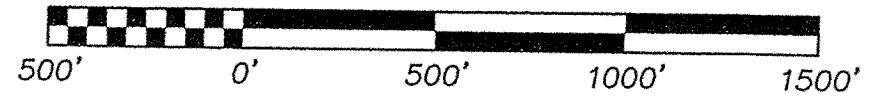

713.44 Acres

NOTE:
* ALL R'S AS SHOWN ARE
ORANGE PAINTED TREE LINES.

SEE SHEET 1 FOR CALLS

LEGEND	
	CALCULATED POINT
	IRON PIN SET (I.P.S. 1/2" RB)
	IRON PIN FOUND (I.P.F.)
	PROPERTY LINE
	RIDGE LINE
	FENCE
	DITCH
	STREAM
	HOLLOW
	LAND LOT LINE (LLL)
	CENTERLINE
	POWERLINE
	TELEPHONE LINE
	PAVED ROAD
	DIRT ROAD
	GRAVEL ROAD
	TELE/POWER POLE
	RIGHT-OF-WAY MARKER
	FENCE POST F.P.
	D.B. DEED BOOK
	P.B. PLAT BOOK
	L.L.C. LAND LOT CORNER
	N.T.S. NOT TO SCALE

OFFICE:	R.O.	FIELD:	LDS/RDC	DRAWN BY:	KB 12/5/2006
CRD. FILE	P250030	DWG. FILE	pSyiek	J. O. #	06718"D"
				FLD. BOOK	07(06) 06(06)

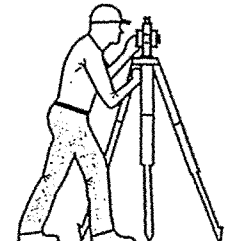

PREPARED BY
LANE S. BISHOP AND ASSOCIATES
LAND AND ENGINEERING SURVEYS
PO BOX 1506 316 SUMMIT ST. BLUE RIDGE GA., 30513
PHONE: (706)632-3919 FAX: (706)632-6873
REGISTERED SURVEYOR: GA R.L.S. #1575 & 2536
TN. R.L.S. #1324 N.C. R.L.S. #2745