

Calls along centerline of Stream

Course	Bearing	Distance
1	N 57°30'37" E	69.84'
2	N 54°10'39" E	68.75'
3	N 59°08'03" E	53.87'
4	N 42°46'24" E	52.97'
5	N 43°00'04" E	54.91'
6	N 22°21'51" E	55.17'
7	N 26°42'49" E	68.99'
8	N 37°13'18" E	74.10'
9	N 49°47'17" E	76.26'
10	N 53°26'58" E	52.18'
11	N 43°14'26" E	39.14'
12	N 43°03'27" E	74.15'
13	N 46°18'40" E	87.87'
14	N 46°59'41" E	106.94'
15	N 30°45'48" E	72.17'
16	N 33°33'38" E	48.23'
17	N 02°49'29" E	45.41'
18	N 20°48'53" W	101.58'
19	N 32°26'14" E	61.55'
20	N 40°26'20" E	50.74'
21	N 17°48'25" E	50.78'
22	N 17°58'53" E	86.73'
23	N 16°33'25" E	106.75'
24	N 70°12'27" E	52.40'
25	N 34°37'49" E	43.02'
26	N 68°43'16" E	95.92'
27	N 74°46'39" E	110.11'
28	S 02°04'02" E	50.42'
29	N 70°42'53" E	8.36'
30	N 19°27'10" E	47.88'
31	N 15°45'38" E	53.41'
32	N 15°01'28" E	82.67'
33	N 02°06'51" E	53.80'
34	N 03°11'27" W	56.74'
35	N 53°49'20" W	26.32'
36	N 51°10'04" W	52.63'
37	N 34°26'51" W	50.98'
38	N 40°26'07" W	65.62'
39	N 32°32'31" W	33.03'
40	N 42°40'11" W	65.13'
41	N 16°18'16" W	70.48'
42	N 06°06'02" W	27.93'
43	N 25°01'25" W	27.34'
44	N 37°31'48" W	38.00'
45	N 51°16'23" W	80.06'
46	N 02°27'06" E	92.20'
47	N 57°14'07" W	39.62'
48	N 35°24'59" W	79.41'
49	N 31°16'12" W	59.42'
50	N 32°05'18" W	58.20'
51	N 27°55'22" W	36.46'
52	S 74°44'11" W	107.64'
53	N 49°16'34" W	76.94'
54	N 46°57'49" W	106.49'
55	N 31°50'28" W	69.85'
56	N 72°13'45" W	58.54'
57	N 20°54'52" W	68.12'
58	N 39°57'58" W	72.54'
59	N 28°15'39" W	73.20'
60	N 36°29'56" W	56.91'
61	N 44°25'23" W	57.06'
62	N 45°57'37" W	62.53'
63	N 47°39'10" W	50.69'
64	N 55°04'38" W	59.94'
65	N 52°20'56" W	67.52'
66	N 51°17'18" W	57.74'
67	N 51°04'10" W	67.36'
68	N 37°26'36" W	64.32'
69	N 53°21'04" W	50.20'
70	N 63°41'19" W	46.66'
71	N 56°08'46" W	66.51'
72	N 63°29'38" W	53.63'
73	N 85°41'17" W	18.41'
74	S 62°52'50" W	56.30'
75	S 56°44'46" W	112.78'
76	N 85°37'46" W	102.67'
77	N 82°27'35" W	41.07'
78	S 87°53'15" W	40.99'
79	S 73°36'06" W	56.73'
80	S 87°58'32" W	54.90'
81	S 75°11'22" W	77.86'
82	N 77°27'46" W	69.15'
83	S 76°57'33" W	91.88'
84	S 80°08'25" W	93.09'
85	S 78°16'32" W	161.01'
86	S 86°41'24" W	166.42'

A PORTION OF THIS PROPERTY IS IN A 100 YEAR FLOOD PLAIN AS PER F.I.R.M. 4700370003A

THE FIELD DATA UPON WHICH THIS MAP OR PLAT IS BASED HAS A PRECISION OF ONE FOOT IN 5,009± FEET, AN ANGULAR ERROR OF 00"± PER ANGLE POINT AND WAS ADJUSTED USING LEAST SQUARES RULE.

THIS MAP OR PLAT HAS BEEN CALCULATED FOR CLOSURE AND IS FOUND TO BE ACCURATE WITHIN ONE FOOT IN 288,060± FEET.

THIS SURVEY PERFORMED USING A TOPCON 211-D TOTAL STATION. A COMPUTER USED FOR ALL CALCULATIONS.

Calls along Clifty Road

Course	Bearing	Distance
87	N 59°47'38" E	Ch. = 347.37'
	Arc = 351.95'	Rad. = 628.86'
88	N 49°34'11" E	53.08'
89	S 22°33'49" E	65.65'
90	N 49°39'09" E	212.53'
91	N 84°45'16" E	Ch. = 61.11'
	Arc = 61.21'	Rad. = 318.81'
92	N 68°28'57" E	Ch. = 189.15'
	Arc = 190.47'	Rad. = 467.55'
93	N 67°17'57" E	Ch. = 134.77'
	Arc = 135.08'	Rad. = 572.75'
94	N 61°01'47" E	Ch. = 137.07'
	Arc = 137.83'	Rad. = 379.46'
95	S 55°28'25" W	Ch. = 179.12'
	Arc = 181.40'	Rad. = 329.46'
96	S 67°09'54" W	Ch. = 147.03'
	Arc = 147.37'	Rad. = 622.75'
97	S 68°24'13" W	Ch. = 170.83'
	Arc = 172.05'	Rad. = 417.55'
98	N 89°07'08" W	Ch. = 109.11'
	Arc = 109.87'	Rad. = 268.81'
99	N 28°11'12" W	68.56'
	Arc = 68.59'	Rad. = 702.63'
100	N 28°59'28" W	105.42'
101	N 31°13'56" W	134.93'

I HEREBY CERTIFY THAT THIS PLAT IS A CATEGORY 3 SURVEY AND THE RATIO OF PRECISION OF THE UNADJUSTED SURVEY IS 1:5009 AS SHOWN HEREON.

SURVEYOR: *Lane S. Bishop*
TENN. REG. NO: 1324



SHEET 1 OF 2

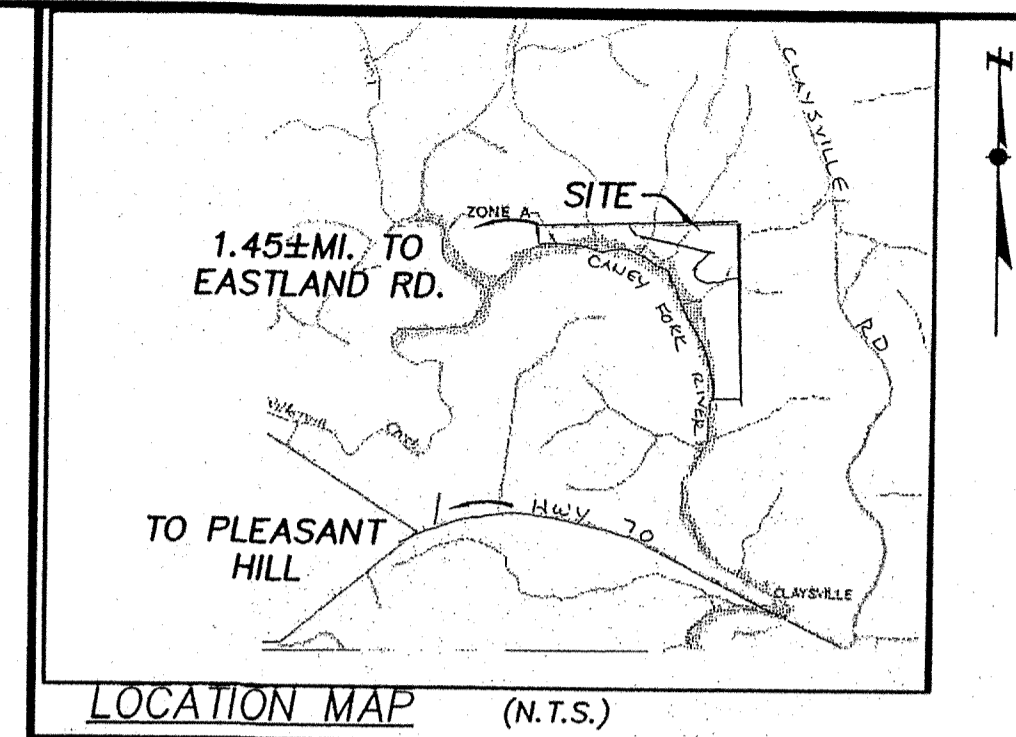

THE BEARINGS SHOWN ON THIS PLAT WERE CALCULATED FROM A RANDOM TRAVERSE USING FIELD ANGLES AND A SINGLE MAGNETIC OBSERVATION. THE BEARINGS MAY DIFFER FROM PREVIOUS SURVEYS DUE TO MAGNETIC DECLINATION, EVEN THOUGH THE PROPERTY LINES ARE THE SAME.

THIS SURVEY SUBJECT TO ALL RIGHTS-OF-WAY AND EASEMENTS. ACREAGE'S SHOWN, CALCULATED, USING DIMENSIONS SHOWN ON PLAT.

THIS SURVEY IS FOR THE EXCLUSIVE USE OF THE PERSON(S) HEREON NAMED AND IS NOT INTENDED FOR ANY OTHER PARTY.

ALL MATTERS OF TITLE EXCEPTED.

SURVEY FOR
PAUL SYIEK

5th CIVIL DISTRICT CUMBERLAND COUNTY, TENN.
MAY 25, 2007

SURVEY REF: D.B. 397/P.G. 156; D.B. 1029/P.G. 142; D.B. 1020/P.G. 529;
D.B. 1055/P.G. 979; D.B. 1094/P.G. 2038; D.B. 1261/P.G. 128;
D.B. 1116/P.G. 551; D.B. 1127/P.G. 1425; D.B. 500/P.G. 107;
D.B. 1042/P.G. 1875; D.B. 296/P.G. 781

OFFICE:	R.O.	FIELD:	JH	DRAWN BY:	KH 6/19/2007
CRD. FILE		DWG. FILE		J. O. #	FLD. BOOK
CBL0001		Syiek-Bnd		070427E	14(07)

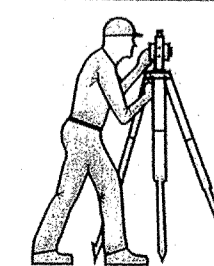

PREPARED BY
LANE S. BISHOP AND ASSOCIATES
LAND AND ENGINEERING SURVEYS
PO BOX 1506 316 SUMMIT ST. BLUE RIDGE GA., 30513
PHONE: (706)632-3919 FAX: (706)632-6873
REGISTERED SURVEYOR: GA R.L.S. #1575 & 2536
TN. R.L.S. #1324 N.C. R.L.S. #2745

LEGEND

- △ CALCULATED POINT
- IRON PIN SET (I.P.S. 1/2" RB)
- IRON PIN FOUND (I.P.F.)
- PROPERTY LINE
- RIDGE LINE
- x-x- FENCE
- - - - DITCH
- STREAM
- HOLLOW
- LAND LOT LINE (LLL)
- CENTERLINE
- POWERLINE
- TELEPHONE LINE
- ===== PAVED ROAD
- DIRT ROAD
- GRAVEL ROAD
- TELE/POWER POLE
- ⊠ RIGHT-OF-WAY MARKER
- ROCK CORNER
- D.B. DEED BOOK
- P.B. PLAT BOOK
- L.L.C. LAND LOT CORNER
- N.T.S. NOT TO SCALE

TOTAL AREA =
99.43 Acres

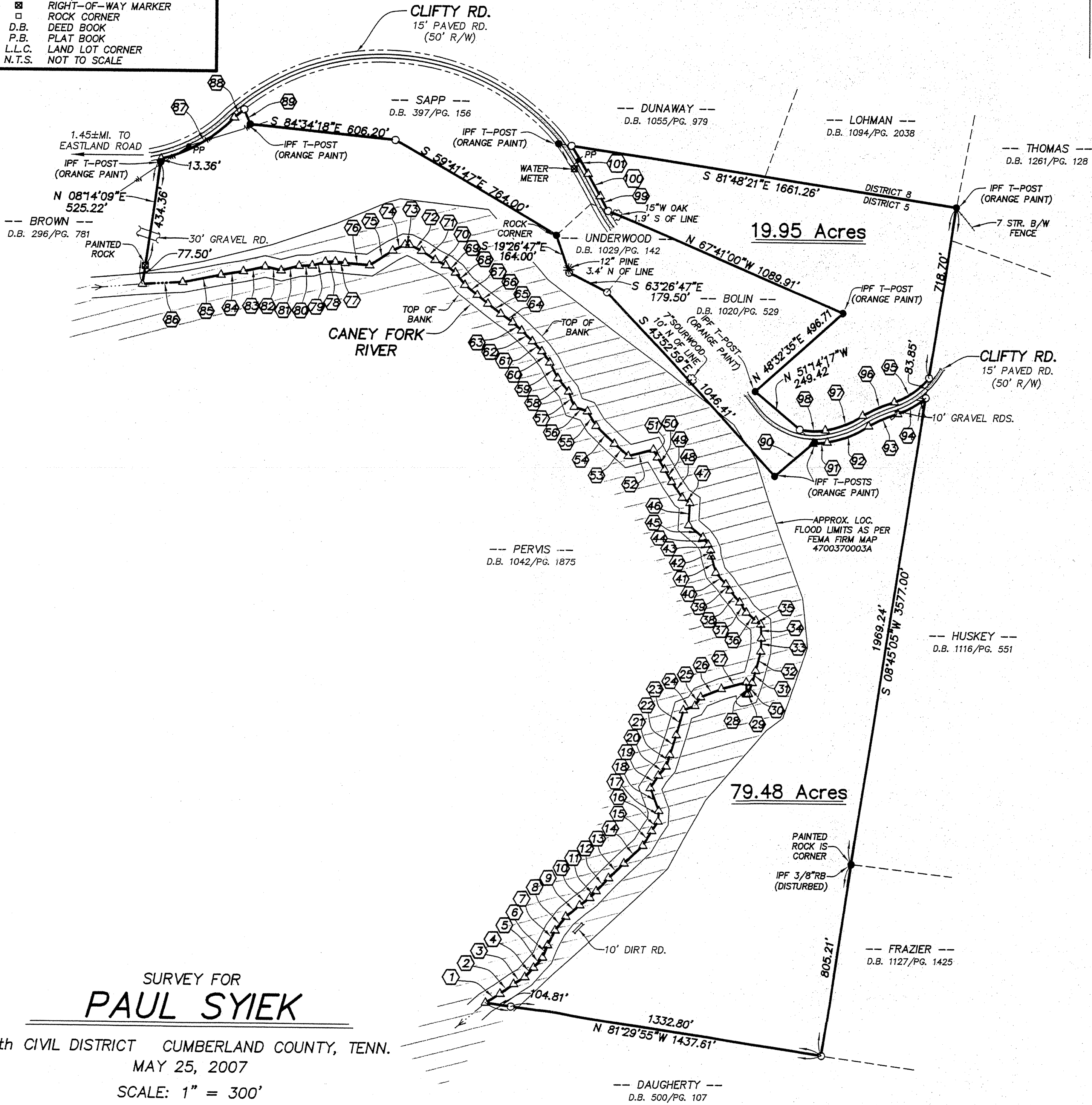

SURVEY FOR
PAUL SYIEK

5th CIVIL DISTRICT CUMBERLAND COUNTY, TENN.
MAY 25, 2007

SCALE: 1" = 300'

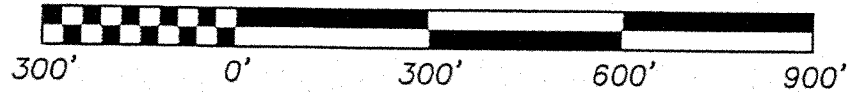

OFFICE:	R.O.	FIELD:	JH	DRAWN BY:	KH 6/19/2007
CRD. FILE		DWG. FILE		J. O. #	FLD. BOOK
CBL0001		Syiek-Bnd		070427E	14(07)

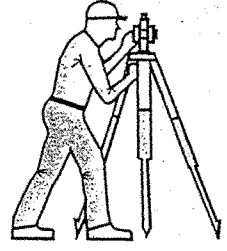

PREPARED BY
LANE S. BISHOP AND ASSOCIATES
LAND AND ENGINEERING SURVEYS
PO BOX 1506 316 SUMMIT ST. BLUE RIDGE GA., 30513
PHONE: (706)632-3919 FAX: (706)632-6873
REGISTERED SURVEYOR: GA R.L.S. #1575 & 2536
TN. R.L.S. #1324 N.C. R.L.S. #2745